

CERTIFIED LAND CORNER RECORDATION

LOCATION

34 | 35 T 20 N
 3 | 2 T 19 N
 R 66 W
 6th P.M.

DESCRIPTION OF CORNER EVIDENCE FOUND, AND ORIGINAL RECORD (if known)

Found nothing, except fence corner. Testimony of adjacent land owners and long time residences of the area led to the acceptance of the fence corner as being the section corner.

G.L.O. record - sandstone 18" x 10" x 8".

DESCRIPTION OF MONUMENT AND ACCESSORIES ESTABLISHED TO PERPETUATE THE ORIGINAL LOCATION OF THIS CORNER:

Set 3" brass cap on 2" pipe, 30" long, set in concrete.

Stamped as shown under location, plus LS 495.

Set 1/2" pipe for witness corners to north and east. See sketch.

SKETCH, WITH COURSE AND DISTANCE TO ADJACENT CORNER IF DETERMINED IN THIS SURVEY. (May Sketch or Paste Reproduction on Reverse Side.)

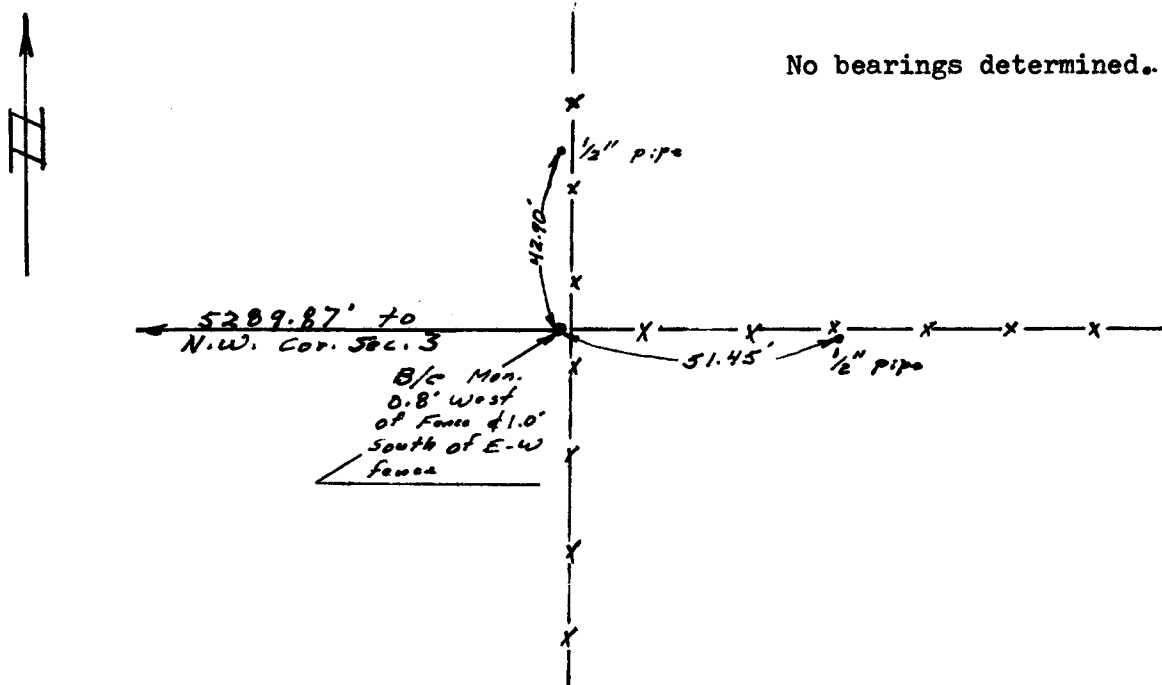

No bearings determined.

I, Robert C. Corbet certify that I have carefully performed or reviewed the work done on the diagrammed corner as reported on this recordation form and approve the same.

Robert C. Corbet
 Signature of Surveyor

LS 495
 Registration No.

STATE OF WYOMING,
 Office of Clerk and Recorder,
 County of Terrance

This "corner record" was filed for record on the 6 day of January, 1975, was noted on the cross-index plat and is assigned page No. _____, in book No. _____.

James C. Whitehead
 County Official

Cross Index No. <u>A17</u>	T. <u>19</u>	R. <u>66</u>	<u>6</u> Mer.
_____	T. _____	R. _____	Mer.
_____	T. _____	R. _____	Mer.
_____	T. _____	R. _____	Mer.
_____	T. _____	R. _____	Mer.
_____	T. _____	R. _____	Mer.
_____	T. _____	R. _____	Mer.

Photo
 Indexed
 Posted
 Assessor

The State of Wyoming }
 County of Laramie }

This instrument was filed for record
 at 25 o'clock P. M. on the
 day of January
 A. D. 19..... 11 and duly recorded in
 Book on page

James C. Mitchell

County Clerk & Ex-Officio Registrar of Deeds
 By _____

[Signature]